

ELEVATION

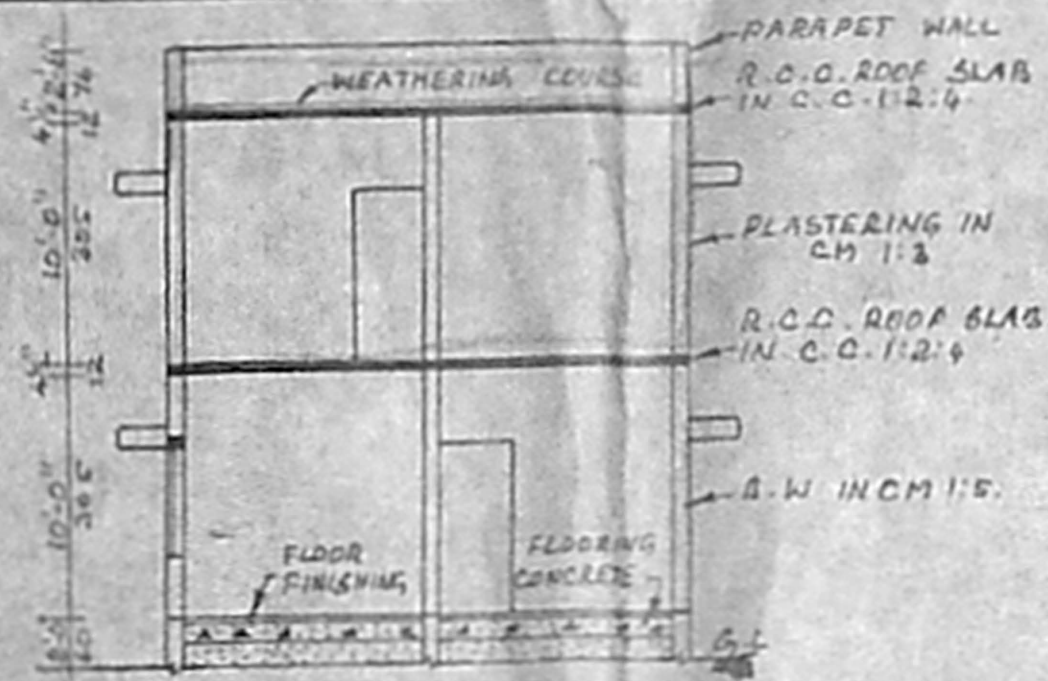

SECTION ON AA

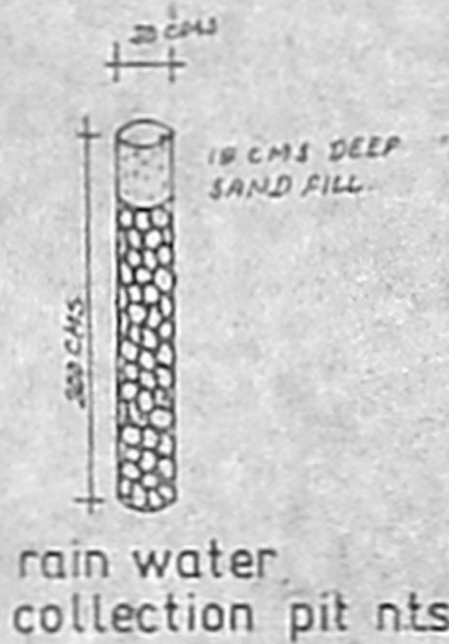

rain water collection pit nts.

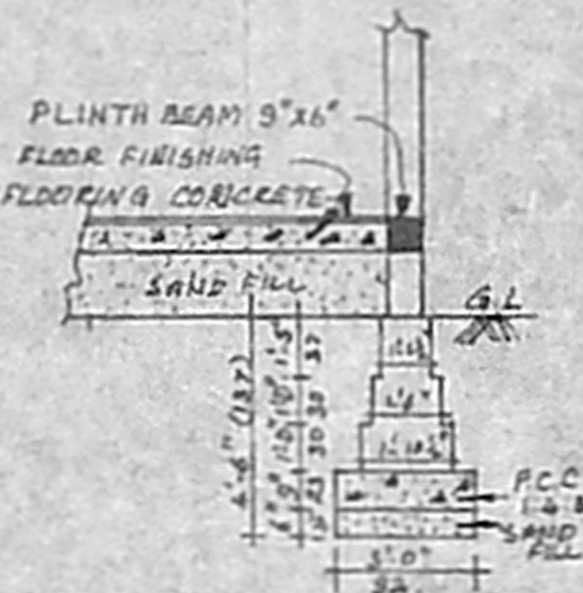

foundation details scale:1:50

PLAN SHOWING THE PROPOSED ADDITIONAL CONSTRUCTION AT S.NO:90/1&90/2pt, P.NO:3 SRINIVASA NAGAR, PEERKANKARANAI VILLAGE, SAIDAPET TALUK, CHENGAI M.G.R. DIST., PEERKANKARANAI TOWN PANCHAYAT LIMIT. SCALE:1:100
PREVIOUS APPROVED NO:DDIS NO:1048/84 DATED 21.2.84

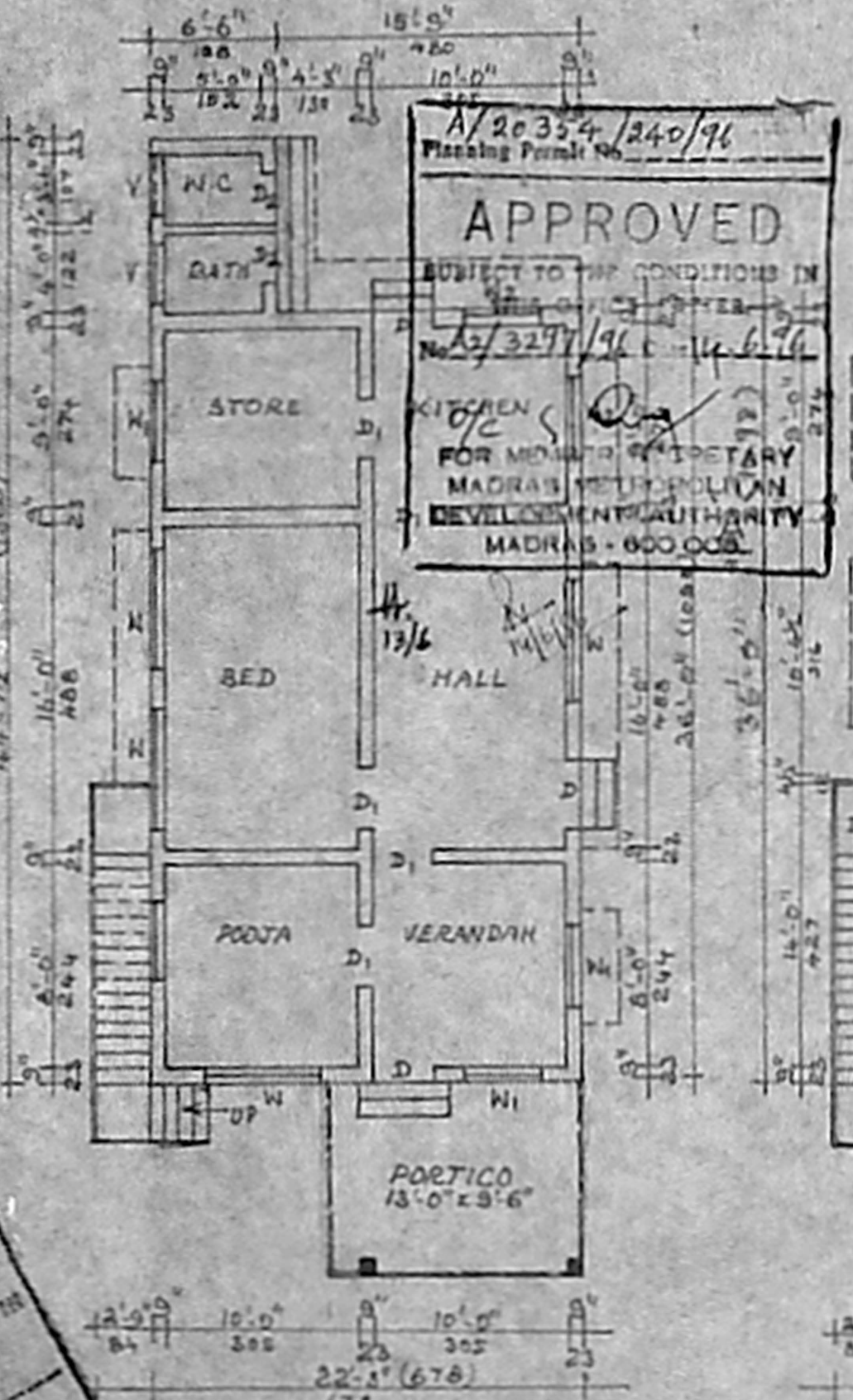

GROUND FLOOR PLAN

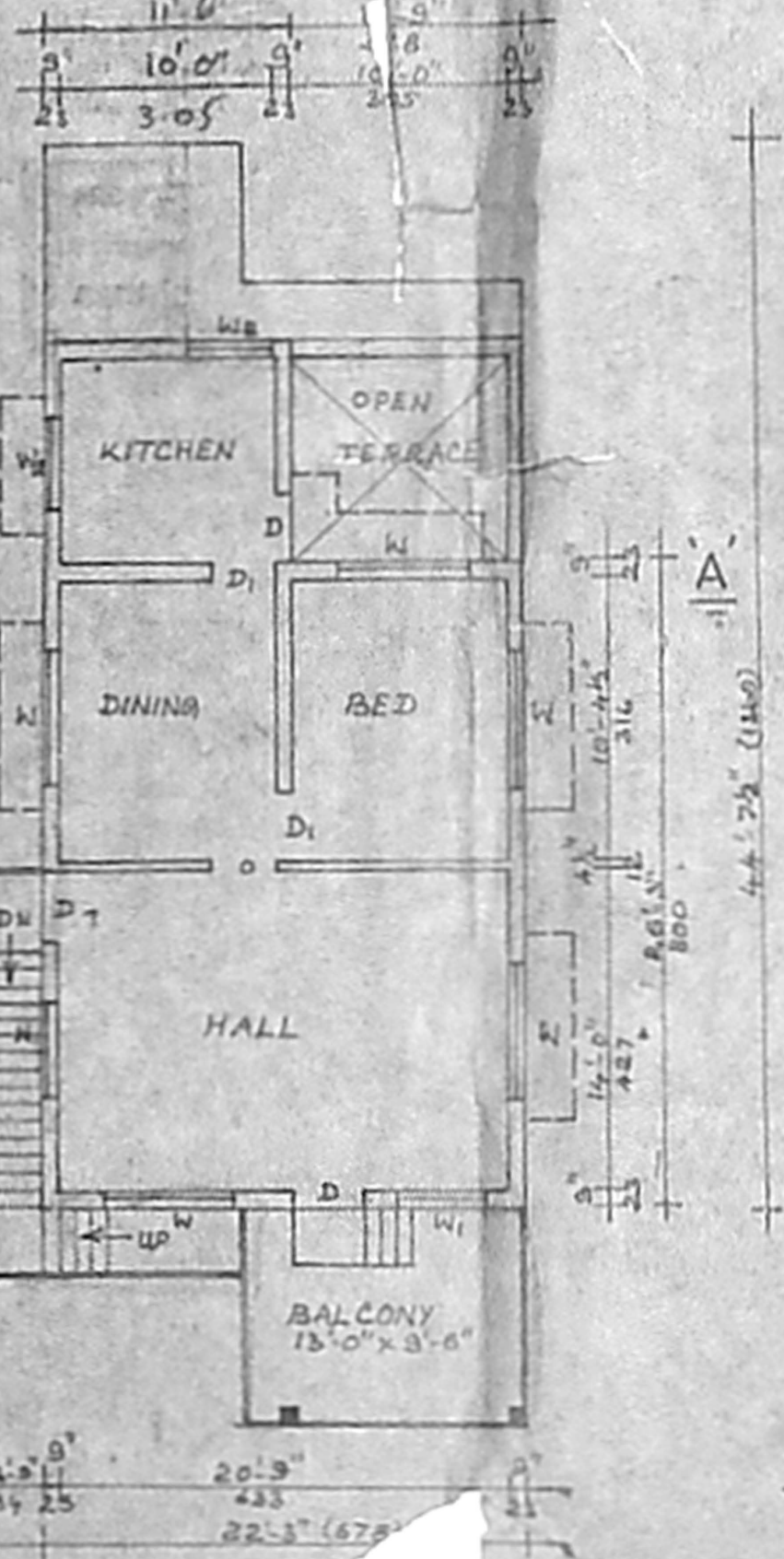

FIRST FLOOR PLAN

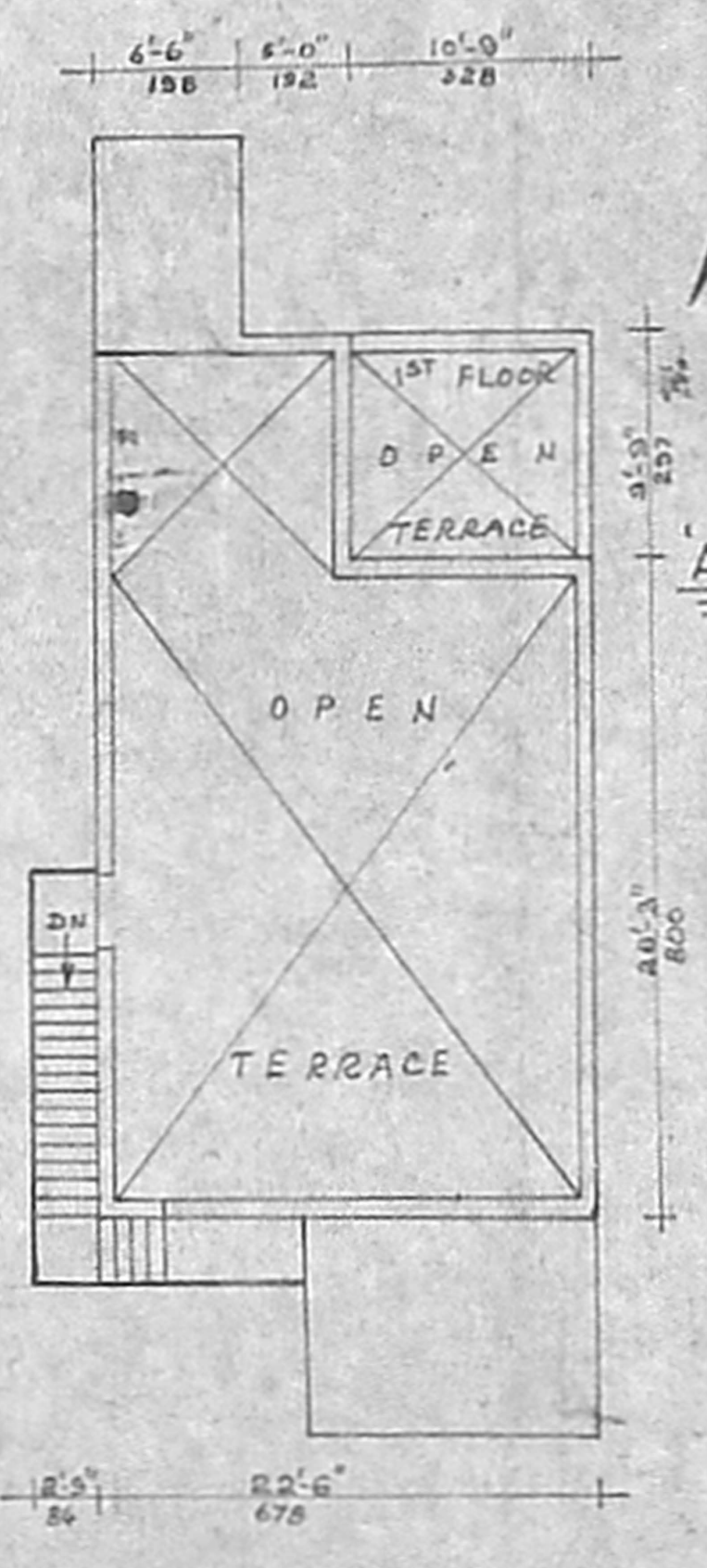

TERRACE FLOOR PLAN

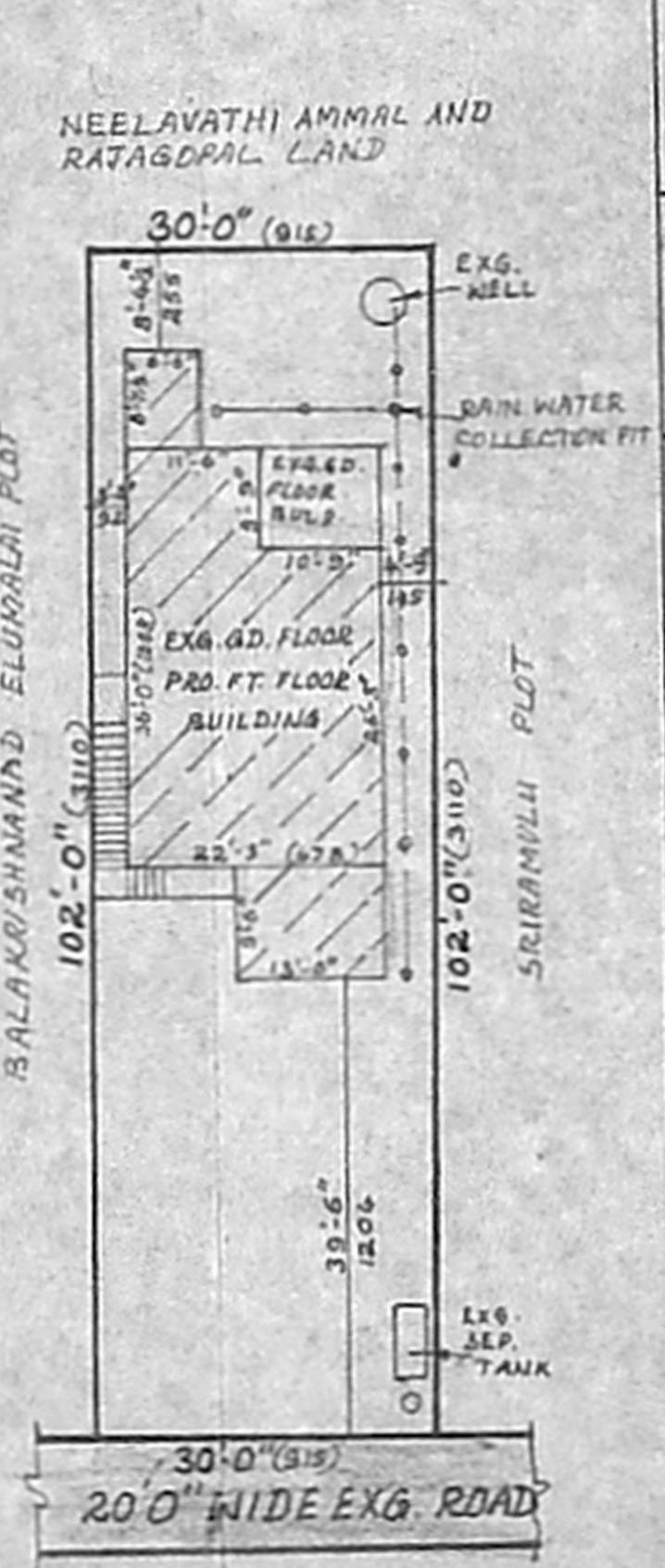

SITE PLAN scale:1:200

APPROVED
SUBJECT TO THE CONDITIONS IN THE CITY DEVELOPMENT PLAN No. 12/3297/96 & 14.6.16
FOR MEMORANDUM OF UNDERSTANDING
MADRAS METROPOLITAN DEVELOPMENT AUTHORITY
MADRAS - 600 005

JOINERIES

D	DOOR	3'-3" x 7'-0"
D1	DOOR	3'-0" x 7'-0"
D2	DOOR	2'-5" x 7'-0"
W	WINDOW	6'-0" x 4'-6"
W1	WINDOW	4'-0" x 4'-6"
W2	WINDOW	4'-0" x 3'-0"
V	VENTILATOR	3'-0" x 2'-0"

INDEX

EXISTING	[Symbol]
PROPOSED	[Symbol]
ROAD	[Symbol]
BOUNDARY	[Symbol]

STAIRCASE DETAILS

WIDTH : 84 CMS
RISE : 17.5 CMS
TREAD : 25 CMS

DRAWN BY
AVM designs
57.6.S.T ROAD,
WEST TAMBARAM, MADRAS 45

EXTENT

TOTAL PLOT AREA	58 FT	58 MT
EXG. GD. FLOOR AREA	801	74
PRO. GD. FLOOR AREA	180	17
PRO. FT FLOOR AREA	876	81

F.S.I : 0.61 COVERAGE : 32%

OWNER
N. M. [Signature]

LICENSED SURVEYOR
K. Anjugam D.C.
LICENSED SURVEYOR
Tambaram Municipality
AVM Designs
57. G.S.T. Road
W. Tambaram, Madras-45